



# 2020 Impact Report

Legal Aid Society  
of San Mateo County



*challenging*  
**We are living in *inspiring* times.**  
*defining*

In the face of the pandemic, many are experiencing an avalanche of hardships and we are all dealing with difficult emotions. For our low-income neighbors, the pandemic has compounded perils to their security, health, and well-being. With so many facing significant loss of income or threatened with eviction, the Legal Aid Society of San Mateo County had to adapt quickly to serve the large influx of clients. I'm so proud of the hard work our team continues to do. They faced a new set of challenges with passion, such as the digital divide many of our clients face, and quickly organized with local groups to advocate for policies that protect families.

**That is the power of community.**

**More importantly, that is the same power you bring to our community.** By investing in Legal Aid SMC, you provide free legal services to the low-income communities who have the least access to an attorney. And in a time when having a home and the security of healthcare is crucial, your giving ensures that your low-income neighbors have a place to go for help.

During the past few months, we've seen the flaws in our safety net systems laid bare. Though we know many of our supporters are facing their own economic uncertainties, you've chosen to step in and demonstrate the power of community. Because of your commitment to justice, Legal Aid SMC continues to provide legal services that everyone deserves, regardless of their financial situation. Over the last year, you've ensured that justice through our legal system is accessible for over two thousand families. **Thank you.**

The challenges our clients and community face are far from over. But I hope you are inspired, as I continue to be, by all the kindness and generosity we've seen during a time of great need for so many. It is only through local action and support that we can create a more just world for all of us.

**Thank you for choosing to support our community.**

Sincerely,



M. Stacey Hawver  
Executive Director

# Your Impact in 2020

## CASES OPENED

# 2,136

Between 1st of July 2019  
and 30th of June 2020.

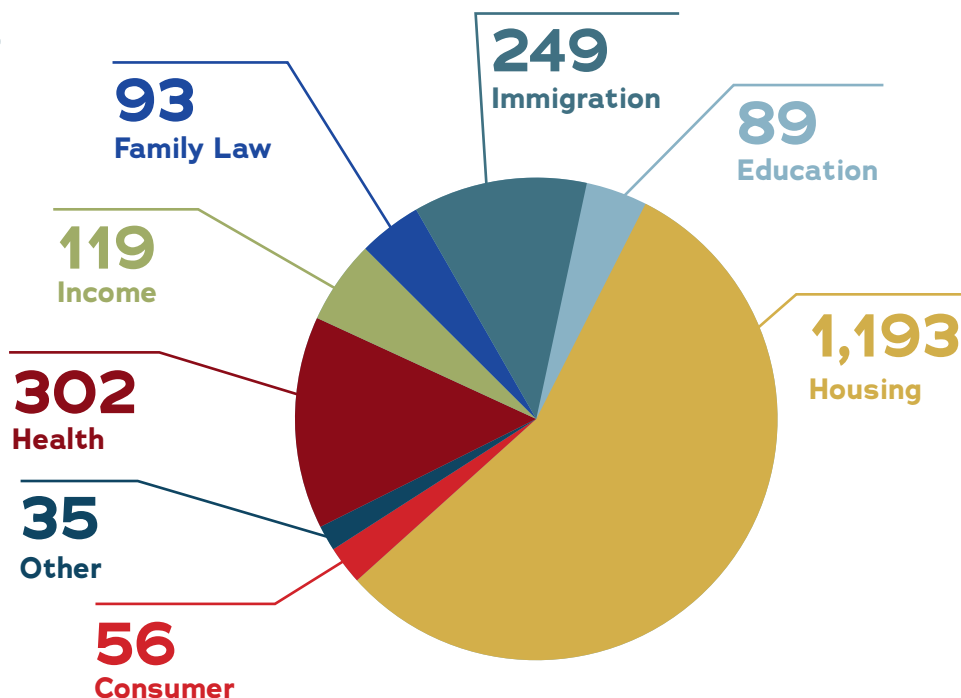

## You're removing barriers to education

Micah is an 8th grader who has struggled with school work for a while. Though he had been provided with some additional support at school and was making progress, he really needed more one-on-one guidance. When the pandemic hit this spring, Micah's progress stalled. Like children across the country, Micah was expected to adjust to a whole new school experience, but for Micah this change was especially disruptive. His virtual schooling didn't take into account his personal learning challenges or his ongoing mental health needs. Micah's stepfather was his only support at home and he was struggling to support Micah's unique learning needs with his own work from home responsibilities.

Thanks to you, Micah's stepfather had somewhere to go with his questions. He came to Legal Aid SMC for help. Legal Aid attorneys were able to work with the school to ensure that Micah received an appropriate education that addressed his needs. Because of your gift, Micah is receiving individual instruction through a school that can better address his learning and mental health needs. Your gift got Micah's education – and future – back on track.

## You're keeping families housed

Han and his wife are an elderly couple that have lived in their home for 40 years. While his wife was recovering from a serious illness, they received a 90-day eviction notice. Han was concerned he didn't have enough time to save up for the moving costs or find a new home that would accept their Section 8 voucher. Concerned for his wife's health and overwhelmed by the situation, Han turned to Legal Aid SMC for help.

Your gift helped Han connect with an attorney at Legal Aid SMC who explained Han's legal rights, including new statewide protections for tenants. The attorney empowered Han to advocate for himself and negotiate with the landlord. When Han's landlord tried to pressure him with the threat of a lawsuit, the Legal Aid attorney stepped in to advocate for Han and his wife. As the pandemic slowed Han's case and posed an additional threat to his wife's health, Han and his attorney successfully negotiated with the landlord to have more time to move. Thanks to you, Han and his wife have had time to plan for a safe move. Han has found a new home and will receive help covering the costs of the move.

---

## Households Served



**597**

Include  
a Person  
with a  
Disability



**986**

Include  
a Child



**610**

Headed  
by a  
Senior



**129**

With a  
Survivor of  
Domestic  
Violence

---



---

**\$24,000**

**Median Income  
of Legal Aid Clients**

**\$113,776**

**Median Income  
of San Mateo County**

---

**\$373,135**

**Saved for Clients**

**\$413,996**

**Recovered for Clients**

---

## **You're protecting immigrants' rights**

Brenda is an elderly immigrant client who lives in a community specially designed for seniors. She relies on various safety net programs to help her remain in the apartment she calls home. Last year, Brenda's cash assistance was unexpectedly terminated which threatened her home and wellbeing. Struggling to find a way to make ends meet, Brenda turned to Legal Aid SMC for help.

The Legal Aid attorney reviewed Brenda's case and discovered that while determining Brenda's eligibility for the Cash Assistance Program for Immigrants, the County was incorrectly including some of Brenda's other benefits in their calculation. This made it appear that Brenda had more financial resources than she really did. Over several months, Brenda and her attorney worked with the California Department of Social Services to show that Brenda's denial was inconsistent with past decisions. They also connected with other attorneys and advocates to show that Brenda's was not the only overlooked case. CDSS realized that the specific guidelines used to determine eligibility were leaving many elderly immigrants without access to a crucial resource and committed to correcting the guidelines. Thanks to your support, Brenda's benefits have been reinstated and seniors across California will have access to an important program meant to help people like them!

# Thank you for your generous support

## VISIONARIES \$25,000 & ABOVE

Baker McKenzie  
Cooley LLP  
Cotchett, Pitre & McCarthy, LLP  
Gilead Sciences, Inc.  
Latham & Watkins LLP  
Orrick, Herrington & Sutcliffe LLP  
Weil, Gotshal & Manges LLP  
Wilson Sonsini Goodrich & Rosati Foundation

## INNOVATORS \$10,000 - \$24,999

Anonymous  
Laura I. Bushnell ^  
Covington & Burling LLP  
Davis Polk & Wardwell LLP  
DLA Piper LLP (US)  
Fenwick & West LLP  
Genentech, Inc.  
Jessica Arner ^# & Eli Abbe  
Yael Goshen & Dylan Smith  
Stacey Keare # & John Charles Hodge  
Kirkland & Ellis Foundation  
Morgan, Lewis & Bockius LLP  
The Morrison & Foerster Foundation  
Janet Weiss & David C. Wilson ^#

## CHANGEMAKERS \$7,500 - \$9,999

Fish & Richardson  
Intel Corporation  
Lowenstein Sandler LLP  
Viola Law Firm, P.C.  
Alison R. Watkins ^

## MOBILIZERS \$5,000 - \$7,499

Aaron, Riechert, Carpol & Riffle, APC  
Anderson Yazdi Hwang Minton + Horn LLP  
Naomi Andrew & Dan Levin  
Arnold & Porter Kaye Scholer LLP  
Corey, Luzaich, De Ghetaldi & Riddle LLP  
Fox, Shjeflo & Babu LLP  
Beverly & Ronald F. Garrity  
Moon & Matthew Gemello  
Honorable Linda Marino Gemello, Ret.  
& John Gemello  
Gibson, Dunn & Crutcher LLP  
Karen Grove of the Grotellone Fund  
of RSF Social Finance  
Hanson Crawford Crum Family Law Group LLP

Hewlett Packard Enterprise  
Jones Day  
Jorgenson, Siegel, McClure & Flegel, LLP  
King & Spalding  
Renee Lanam & Stephanie F. Rapp  
Joan Karlin & Paul Resnick ^  
Simpson, Garrity, Innes & Jacuzzi, P.C.  
Karen & Rand White ^#  
WilmerHale

## INFLUENCERS \$1,000 - \$4,999

Sonia Agrawal MS, PhD  
Evangelina Almirantearena  
Kathryn & Thomas Angioletti  
Anonymous  
Apple Inc.  
Jane & Aaron Armstrong ^  
Berra Stross Wallacker & Mass  
Juliet Brodie & Jane Schacter  
Suzanne & Tony Callahan  
Church of The Holy Cross  
Mia & Tim Clark  
Boris Dimitrov  
John C. Dwyer  
Ann Nejasnich & Honorable Steven Dylina  
Vera M. Elson ^  
Lynne Esselstein ^# & Jonathan Joseph  
Diane Ford  
Honorable Beth Labson Freeman  
& William Freeman  
Debb Friedman & Jeffrey Brown  
Helen & Joseph Galligan  
Penny & Greg Gallo  
Cindy & Evan Goldberg  
Isaac Deleon Goodman  
Hanson Bridgett LLP  
M. Stacey Hawver  
Albert J. Horn #  
Lori & Ara R. Jabaghourian ^  
JTK Charitable Fund, a donor-advised fund  
Lakin Spears, LLP  
Charlotte & Larry Langdon  
Jennifer & Brian H. Levey  
The Glenn Louie Gift Fund  
Susan May  
Sara Matlin & Jay Laefer  
Niall McCarthy  
William L. Nagle, Esq.  
Hope Nakamura & Glen Sato



Tyler Pender  
Pollard Tax Company, LLC  
Assad H. Rajani ^  
Catherine Raye-Wong & Arnold C. Wong  
Barbara & Paul Regan  
Jamie & Greg Regan ^  
Nancy L. & Charles M. Riffle †#  
San Mateo County Bar Association  
Petra Silton & Michael Listgarten  
Simpson Thacher & Bartlett LLP  
Sarah E. ^ & Matt Slayen  
Social Good Fund  
Nancy Spencer & Hardy Callcott  
Srija Srinivasan  
Srinija Srinivasan  
Allan Steyer  
Eleanor Sue & Wendy Mines  
Ann M. Thai ^  
Tricia & Michael Vinson  
Visa Givingstation  
Chris Walsh  
Golnar Yazdi †# & Bill Schrader

#### **CATALYSTS \$500 - \$999**

Maya Altman  
Anonymous  
Lucy & Robert Berman  
Honorable Patricia Bresee, Ret.  
Helen & Marion Brown  
Betty & Bob Brown  
Anne & Guy W. Chambers  
Linda & Daniel Cooperman  
Christina & Daniel Lee  
Google Inc.  
Nancy & Donald Hack  
Charlotte Harrison  
Alice & David Herbst  
Gayl M. Huston & Ralph M. Pais  
Kevin G. Kelly  
Claudia Kent Dickman  
Barbara Kiem & Lawrence Eiselstein  
Kara & Anthony Latta  
Valerie Leung  
Kelly Lo  
Trinidad Madrigal  
Laurel Miranda  
Peter & Paula Uccelli Foundation  
Sheila Purcell  
Cathy Rincon  
Cheryl & Jeffrey Selman  
Shivadev Shastri  
Shearer Family Trust  
Stefani & Bernard Shek  
Barbara & Michael Shpizner  
Lisa Silverman  
Frank A. Small

Kristi †# & Bob Spence  
Sibyl E. & Hans R. Troesch  
Ginny & George Wailes  
Hillary Weingast & Jeffrey Hyman

#### **CONTRIBUTORS \$250 - \$499**

Michael Allison  
Phyllis Annett  
AT&T Inc.  
Susan Austin & Michael Charlson  
Roberta & Robert Baxter  
Joan L. Cassman  
George R. Corey  
Frank Fernandez  
Carl Finer  
Patricia Georges & Robert Fucilla  
Raul Gonzalez  
William F. Gutierrez  
Peter Harris  
Amy Heath  
Tom Holmes  
Celso Huqueriza, Jr.  
Lynn & Dave Iverson  
Sarah E. Kurtz  
Joan Ledbetter  
Mary & James R. Madison  
Lorie Mayo  
Honorable Carol L. Mittlesteadt, Ret.  
Ivan Morales  
Vincent A. Muzzi  
Anita N. Nichols  
& Honorable Leslie C. Nichols, Ret.  
Omidyar Network Fund, Inc.  
David R. Packard  
Ruthie & Bill Palmer  
David J.N. Pasternak  
Anne & Rodney Pearlman  
James Pooley  
Charles H. Rible  
Ropes & Gray LLP  
Kathleen Schreiner  
Thomas Sepez  
Marcia Settel & David Gilson  
Marcie & Artie Storch  
Peggy Schmidt & Joseph J. Tabacco  
The Bank of America Charitable Foundation  
Keith Virnoche  
Kristen & Edward Willig  
Wilson Sonsini Goodrich & Rosati  
Tricia & Timothy Wright †#  
Daniel A. Ziony

## SUPPORTERS \$100 - \$249

Russ Altman  
Lage Andersen  
Anonymous  
Deborah Appel  
Honorable Donald Ayoob  
Larry A. Bennett  
Joyce & Sid Berenstein  
Julie & Jim Borden  
David Buoncristiani  
Mary Burns  
Feb Roman Cabrasawan  
Thomas J. Cahill  
Anne & Bernard Cotter  
Liza Cristol-Deman  
Nancy A. Cronin  
Randee & Thomas Fenner  
Hesam Ferdows  
Paul Fetch  
David G. Finkelstein  
Charles Geerhart  
Glenn Gerwitz  
GoForward, Inc.  
Regina Grandsaert  
& Hon. John "Jack" Grandsaert  
Penelope & Scott Greenberg  
Jeremiah Gregory  
Evelyne Guillouet  
Abhineet Gupta  
Nicholas Hastern  
Amanda Hawes  
Rev. Tauoa Head  
Doriane & Walter Heyman  
Christopher Jaap  
Meredith Jones & Luc Schuster  
Abi Karlin-Resnick & Andy Cheng  
Carol Karwatt Himenes  
Rachel & Thomas Kellerman  
Shelley Kessler  
Sallie & Hubert T. Kim  
Cary Kletter  
Robert A. Koenig  
Harini Krishnan  
John Krug  
Janet Landles  
William C. Last, Jr.  
Mai Le  
Alisa Ahlstone Lewis  
Michael D. Liberty  
Courtney & Steve Love  
Lucas Lux  
Manos & Curl LLP  
Microsoft Corporation  
Suzanne Moore  
Nolan Barton & Olmos LLP

Mitchell Oster  
Mary S. Panton  
Julie Pardini  
Stephen Peters, Esq.  
W. Rinaudo Phillips  
Honorable Diana Reddy  
Courtney Regan  
Todd Repp  
Elvira M. Rios  
Maya Rossin-Slater & Andrew Slater  
Caryl & William R. Russell  
Kathleen & Levon Sagatelyan, Esq.  
Sandra Sands  
Janet & Victor Schachter  
Kathryn Schmidt & Miro Cizin  
Joan & Allen Sears  
Candice Shih  
David Silberman  
Benita Sills  
David L. Simson  
Angelica Bravo Soto  
Robynn Steffen  
Anne Steirman  
Peter Stern  
Melissa Stevenson Diaz  
Margaret Stevenson & David Flamm  
Jeffrey Storch  
Renee Strandness  
James Sturdevant  
Edward W. Suman  
Ian K. Sweedler  
Janice S. Tam ^#  
Camila A. Tapernoux  
Lori Teranishi  
Carolyn A. Thon  
Leticia G. Toledo ^# & Albert P. David  
Jeffrey C. Tsu, Esq.  
Vivion, Inc.  
Paul Wiita  
Terry Woo  
Gerald J. Zanzinger  
Denise & Joseph I. Ziony

## FRIENDS UP TO \$99

AmazonSmile  
Anonymous  
Vandana Arora  
Susan J. Bardet  
Luci Barry  
Shawn Barry  
Emerita & Cirilo Bautista  
Kate Bendick  
Caiti Busch  
Nancy Calibjo  
Erin Chazer

Nathan Cole  
Sheila Conway  
Zoe Downing  
Mitch Eckstein  
Rudy Espinoza  
Debbie Estebanez  
Anne A. Fariss  
Nicole Fernandez  
Sarah Fields  
Elaine Ryzak Fraser  
John Goodwin  
Tim Hallahan  
Kate Ham  
Elspeth Hansen  
Auros Harman  
Cecilia Herrmann  
Honorable Shelly Masur  
Honorable Janet Borgens  
Kris Johnson  
Steve Kessler  
Christina Chandler Kogan  
Marion & Chuck Krause  
Uma Krishnan  
James V. Lee  
Lori Lisowski  
Cindy Locke  
Cheryl Lyssand  
Mariam Markus  
Susan McAllister  
John Mchale  
Melissa A. Rodgers  
& Victor M. Ortiz De Montellano  
Joseph Menke  
Jo Ann Marie & Carl Miller  
David J. Miller  
Brian W. Newcomb  
Gin Pang & Robert Brundage  
David Pollack  
Johanna Rasmussen  
Jose Razo #  
Tim Regan  
Ada Reid-Watson  
Nancy Reyering  
Katherine C. Rhoades  
Kathy Rosner-Galitz  
Stephen Seymour  
Lamiya Sheikh  
Diane Stow  
Christopher Taylor  
Marian C. Taylor  
Emily Thompson  
Karen Tuzman  
Mr. & Mrs. J. Anthony Villanueva #  
Workday, Inc.

**IN LOVING MEMORY OF PILAR ALTIZER**

Courtney Erin Pasion

**IN LOVING MEMORY OF BRENDON HORPEL CHERNICK**

Clifford Chernick

**IN LOVING MEMORY OF JACK COSGROVE**

John Jorgenson

**IN LOVING MEMORY OF BILL & NATALIE LANAM**

Susan & Michael W. Lanam

Milan M. Radojevich

Bonnie Zucca

**IN LOVING MEMORY OF ARAM SERVERIAN**

Jeffery Boyarsky

**IN LOVING MEMORY OF ELFRIEDE SOBILOFF**

Elizabeth Buenger Hughes

**IN LOVING MEMORY OF CARL L. MCCONNELL  
THROUGH THE CARL L. MCCONNELL  
SUMMER FELLOWSHIP**

Kim Krutilla

Peter H. Reid

Reflects gifts and sponsorships received  
between 1st of July 2019 - 30th of June  
2020.

^ Member, Legal Aid Board of Directors

# Past Presidents of Legal Aid

† Member, Legal Aid Advisory Committee



# Thank you to our Pro Bonos

These law firms and individuals donated a total of over 9,580 hours of pro bono service to Legal Aid clients.

## **AARON, RIECHERT, CARPOL & RIFFLE, APC**

Meera Balat

## **ALSTON & BIRD LLP**

Thomas Evans

Lane Zuraw

## **ARNOLD & PORTER KAYE SCHOLER LLP**

Carson Anderson

Sean Callagy

Thomas Carmack

James A. DiBoise \*

Ben Halbig \*

Karen Olympia-Sy

Assad Rajani \*

Katie Scott

Rachel L. Vranich

## **BOX, INC**

Benjamin Narodick

## **COOLEY LLP**

David Ambler

Jenna Bailey

Rose Legarda \*

Isabelle A. Mackesey

Tijana Martinovic Brien

Lori Mayall

Sarah Moore

April M. Paredes \*

Marina Remennik \*

Monique Sherman

Brett D. White

## **COTCHETT, PITRE & MCCARTHY, LLP**

Kacy Edwards

Julie Fieber \*

Carson Niello

Jessica Roeder

Gina Stassi

Oni Strawn \*

## **COVINGTON & BURLING LLP**

Peter P. Chen

Stephanie Sojung Choo

David Denuyl \*

Emily Fox

Yale Fu

Thomas Edward Garten \*

Catharina Min

Donald L. Ristow \*

## **DAVIS POLK & WARDWELL LLP**

Siyu Jiang

## **DECHERT LLP**

Charles Hsu

Michael Joshi \*

Nisha N. Patel

## **DROPBOX**

Nathan Cao \*

Jasmine Hsu

Jodie Le Lannic

## **DUANE MORRIS LLP**

Brian Anthony Kelly

Anjali Kulkarni

Jennifer O'Sullivan

## **FENWICK & WEST LLP**

Akshay Avantsa

Claire Baek

Jonathan Chai \*

Christopher Choi

Colin Dolese

Gregory Allen Hopewell

Anthony Jacobson

Jorge A. Kina

Christopher P. King

Matthew Lem

Li Li

Bailey Meyer

Wei E. Qun

Kyle Reuther

Nikhil Sharma

Briana Wobbe

Winnie Wong

## **FISH & RICHARDSON**

Kirk A. Gottlieb

## **GIBSON, DUNN & CRUTCHER LLP**

Cassandra Gaedt-Sheckter

**GILEAD SCIENCES, INC.**

Reena Bajpai  
Briana Barron  
Eileen Beltran  
Achim Brinker  
Erica Chien  
Ja Kyoung Moon  
Joel Benjamin Silver  
Patricia Thayer

**GOODWIN PROCTER LLP**

David L. Simson

**GOOGLE INC.**

David Wurzburg \*

**GREENBERG TRAURIG, LLP**

Carolyn McNiven

**HANSON BRIDGETT LLP**

David Casarrubias  
Joyce Chang  
Marc C. Coats  
Jillian Somers Donovan  
Sean Herman \*  
Winston Hu  
Allan Jergesen  
Jerri Kay-Phillips  
Darren Key  
Constance Liu  
Nathan Metcalf  
Shannon M. Nessier  
Nancy J. Newman  
Amanda Osowski  
Candice Shih  
Mohammad Walizadeh  
Glenda M. Zarbock

**HAYNES AND BOONE, LLP**

Alizeth Gallego Roa  
Jennifer Lantz \*  
Michael Shenker \*

**HEWLETT PACKARD ENTERPRISE**

Mike Feng

**INTEL CORPORATION**

Lien K. Dang  
Gemma Suh

**KILPATRICK TOWNSEND & STOCKTON LLP**

Lisa Widup

**LATHAM & WATKINS LLP**

Stephanie Alfaro  
Tess Bloom  
Christopher Campbell  
David D. Chen  
Elizabeth Coleman

Amanda Dillon  
Rick Frenkel \*  
Gil Halpern \*  
Monique R. Handy-Jones  
Andrew Huang  
Taimi Jacobson  
Patrick Johnson  
Adam Kaldor  
Richard Kim  
Donny Kong  
Lucas Lonergan  
Heather Lui \*  
Janice Mau  
Judy Nguyen  
Katherine J Page  
Meredith C. Peake  
Jeffrey S. Ramirez  
Natan Robertson  
Theresa Sanchez  
Michael R. Seringhaus  
Ron Shulman  
Gregory K. Sobolski  
Elizabeth Stasny \*  
Reuben J. Stob \*  
Clara Wing-Kwan Wang  
Joe Wetzel  
Katharine K. White  
Patricia Young  
Nicholas Yu

**LAW OFFICES OF LISA M. DUGONI, APC**

Lisa M. Dugoni

**LAW OFFICES OF STEPHEN J. MONTALVO**

Mirissa Rose McMurray

**LOWENSTEIN SANDLER LLP**

Shawn Hayes \*  
Carl J. Hessler  
Christopher T. Pham  
Steven Tam

**MORGAN, LEWIS & BOCKIUS LLP**

Regina Agopian  
David Bernstein \*  
Robert Brundage  
Michael Carr  
Lorraine Casto  
Karon N. Fowler  
Jason Gettleman  
Andrew J. Gray IV  
Ayaka K. Hatori  
Pablo Herrera  
Cindy Seunghee Hong  
Ahren Hsu-Hoffman \*  
Mark L. Krotoski  
Claire M. Lesikar  
Michael Lyons

Aleksandr Markelov  
Kannan Narayanan  
Alexandria Petterson  
Marinna C. Radloff  
Jose A. Rico \*  
Melinda S. Riechert  
Albert Rugo \*  
David Sanker  
Michael Schlemmer  
Keon Seif-Naraghi \*  
Charlene S. Shimada  
Liyang Sun \*  
Rudy Tap  
Scott Tester  
Alexander Wettermann  
Ka-Lo Yeh  
Austin Zuck

**MORRISON & FOERSTER LLP**

Andrew Jisean Lu  
Sulaf Al-Saif  
John P. Alexander  
Sandra Ascencio \*  
Akari Atoyama-Little  
Jamis Barcott \*  
Evelyn Y. Chang \*  
Amy Chen  
Tiffany Cheung \*  
Anita Choi \*  
Lauren Erker  
Maximilian Fei  
Priscilla Fernandez  
Christin Joy Hill  
Damien E. Holmes  
Angela Kim  
Rudy Kim \*  
Evangelina Lopez  
Morgan D. MacBride  
Ben Nelson \*  
Erik J. Olson  
Cheyenne Overall  
Anthony Michael Parenti  
Jason R. Parnell  
Emily Parsons  
Susanne N. Petersen  
Nathaniel Bryan Sabri  
Michael P. Santos  
Lisa Silverman  
Michelle Sosa-Acosta  
Tara Srinivasan  
Katherine M. Suzuki  
Jennifer R. Ta  
William Francis Tarantino  
Olga Terets  
Chan-Young Yang  
Jae In Yoo \*

Kate You  
Bi-Shun Zeng \*  
**O'MELVENY & MYERS LLP**  
William Abbott  
Enoch Ajayi  
Parshad Brahmabhatt  
Amanda Estep  
Virginia Harris  
Deepa Kollipara  
Ramon David Ramirez  
A. J. Talt

**ORRICK, HERRINGTON & SUTCLIFFE LLP**

Jared B. Bobrow  
Patti Johnsen  
Jillian Kaltner \*  
Jeremy Jason Lang  
Roza Patterson \*  
Yekaterina L. Reyzis  
Daniel Saposnik  
Li Shen

**PEPPER HAMILTON LLP**

Charles F. Koch

**PERKINS COIE LLP**

Christopher Paulsen Berka  
Gabriella Gallego \*  
Elizabeth Omidian

**ROPES & GRAY LLP**

Danielle Bogaards  
Anne Giomi  
Gabrielle Higgins  
Joseph Palmieri  
Carolyn Redding  
Nicholas Wallace

**SKADDEN, ARPS, SLATE, MEAGHER & FLOM LLP**

Alison E. Bloch  
Gina LaCava  
Christopher McKinley  
Doug Nolan \*  
Eileen Sherman \*  
Brigitte Travaglini  
Alissa Turnipseed

**WEIL, GOTSHAL & MANGES LLP**

Mei Dan  
Robert Magee  
Shawn McNulty \*  
Adrian C. Percer  
David Ramraj Singh  
Audrey Stano  
Sara Townsend  
An Tran

## WILSON SONSINI GOODRICH & ROSATI

Andre Abrahamians  
Alexander K. Brehnan \*  
Yulia Buyanin \*  
Angela Chen  
Anthony DeNatale \*  
Tracy Fritz  
Abenet Gebretsadik  
Evita Grant \*  
Chris Harlem \*  
Katherine Henderson  
Broderick K. Henry  
Stephen Horton  
Megan Kayo  
Annie Kim  
Josephine H. Kim \*  
Tyler Lefky  
Mingshu Liu \*  
Elise Lopez  
Avery Minor  
Rodolfo Munoz  
Anjuli Nanda \*  
Abimbola Oladokun  
Alan Sadler  
Emma Sarkisyan  
Christina Susanto  
Patricia Swen \*  
Toni Wormald \*  
Jessica Yeh \*  
Erica Zhao

## INDIVIDUAL ATTORNEYS & LEGAL PROFESSIONALS

Yan Cao \*  
Thomas P. Feledy \*  
Ricardo Gomez  
Luis Gonzalez  
Sabrina Johnson  
Jessica Luna  
Ji Yong Park  
Glen Sato  
Kathryn Schmidt \*  
Wumin Sun  
Jay White \*

Reflects pro bono work between  
1st of July 2019 - 30th of June 2020.

\* Contribution of 50 hours or more

## CORPORATE, FOUNDATION, AND GOVERNMENT FUNDERS

Atkinson Foundation  
Blue Shield  
California Department of Managed Health Care  
California Department of Social Services  
The California Endowment  
California Governor's Office of Emergency  
Services Victim Legal Assistance Program  
California Health Care Foundation  
California Immigrant Resilience Fund,  
a fund of Tides Foundation  
Center for Law and Social Policy  
Chan Zuckerberg Initiative DAF, an advised fund  
of the Silicon Valley Community Foundation  
The Children's Partnership  
City of Burlingame  
City of Daly City  
City of Menlo Park  
City of Redwood City  
City of San Mateo  
City of South San Francisco  
County of San Mateo Aging & Adult Services  
County of San Mateo County Manager's Office  
County of San Mateo Department of Housing  
County of San Mateo Measure K  
Covered California  
The David and Lucile Packard Foundation  
Department of Health Care Services  
First 5 San Mateo County  
Flora Family Foundation  
The Gordon and Betty Moore Foundation  
The Grove Foundation  
Health Plan of San Mateo  
Heising-Simons Foundation  
Hurlbut-Johnson Fund, an advised fund of the  
Silicon Valley Community Foundation  
Immigrant Legal Resource Center  
The Laura and Gary Lauder Philanthropic Fund,  
a Donor-Advised Fund of the Jewish Community  
Federation and Endowment Fund  
Lucile Packard Children's Hospital Stanford  
National Immigration Law Center  
Palo Alto Community Fund  
Palo Alto Foundation Medical Group Community  
Health Care Endowment Fund  
Philanthropic Ventures Foundation  
San Bruno Community Foundation  
Sand Hill Foundation  
The San Francisco Foundation  
The San Mateo County Strong Fund  
at Silicon Valley Community Foundation  
Silicon Valley Community Foundation  
Sobrato Family Foundation  
State Bar of California Legal Services Trust Fund  
Steven P. Dostart Charitable Foundation  
Sunlight Giving  
Taube Foundation for Jewish Life & Culture







# Thank you to our community advisers & volunteers

## LIBRE STEERING COMMITTEE

Judith Guerrero | Coastside Hope  
Rafael Avendaño | Redwood City 2020  
Hope Nakamura | Legal Aid Society of San Mateo County  
Patricia Ortiz | Redwood City School District  
Nancy Rodriguez | San Mateo Human Services Agency  
Miriam Yupanqui | Nuestra Casa

## LEGAL AID GOLF CLASSIC COMMITTEE

Ronald F. Garrity, Co-Chair | Simpson, Garrity, Innes & Jacuzzi, P.C.  
Howard G. Pollack, Co-Chair | Fish & Richardson  
Richard Berra, Chair Emeritus | Berra Stross Wallacker & Mass  
Guy W. Chambers | Sideman & Bancroft LLP  
Mark Doiron | Wells Fargo Bank  
Christian P. Foote | Clark Hill PLC  
Joseph E. Gruber | Aaron, Riechert, Carpol & Riffe, APC  
Michael Hendershot | Jones Day  
Walter E. Shjeflo | Fox, Shjeflo & Babu LLP  
Michael J. Wess | Berra Stross Wallacker & Mass  
Julie Uccelli | Uccelli & Associates Certified Deposition  
& Trial Court Reporters  
Susan A. Uccelli | Uccelli & Associates Certified Deposition  
& Trial Court Reporters

## AND JUSTICE FOR ALL AWARDS LUNCHEON COMMITTEE

Karen N. Ballack, Co-Chair | Weil, Gotshal & Manges LLP  
Sarah E. Slayen, Co-Chair | Personal Capital  
George R. Corey, Chair Emeritus | Corey, Luzaich, De Ghetaldi  
& Riddle LLP  
Gregory S. Bishop | Troutman Sanders Pepper Hamilton LLP  
Stevan N. Luzaich | Corey, Luzaich, De Ghetaldi & Riddle LLP  
Kirsten Keith | Attorney at Law  
Donna Lanam  
Amanda L. Riddle | Corey, Luzaich, De Ghetaldi  
& Riddle LLP  
Julie Uccelli | Uccelli & Associates Certified Deposition  
& Trial Court Reporters  
Susan A. Uccelli | Uccelli & Associates Certified Deposition  
& Trial Court Reporters  
W. George Wailes | Attorney at Law  
Alison Watkins | Perkins Coie LLP

## PENINSULA FAMILY ADVOCACY PROGRAM ADVISORY COMMITTEE

Lucile Packard Children's Hospital Stanford  
Baraka Floyd, MD, MSc  
Cheryl Goldfarb-Greenwood, RN, CNS  
Teresa Jurado  
Sherri Sager, MPA  
Lee Sanders, MD, MPH  
Ed Schor, MD  
Karen Wayman  
Dana Weintraub, MD  
  
Ron Katz, JD | GCA Law Partners LLP  
Ewen Wang, MD | Stanford Department of Emergency  
Medicine

## LEGAL AID SMC VOLUNTEERS

Jody Bianchini  
Scott Blair  
Isabella Castrodale  
Tim Clark  
Thomas McCarthy  
Ricardo Gomez  
Olivia Glass  
Charlotte Hendren  
Emma Kaeser  
Cassidy Pomeroy-Carter  
Carly Rasmussen  
Olivia Rosenthal  
Dan Rubin

---

# LEGAL AID SMC BOARD OF DIRECTORS

---

## OFFICERS

**Ara R. Jabagchourian, President** | Law Offices of Ara Jabagchourian  
**Adam Zapala, Vice President** | Cotchett, Pitre & McCarthy, LLP  
**Greg Regan, Treasurer** | Hemming Morse LLP

## MEMBERS

**Aaron M. Armstrong** | Visa Inc.  
**Jessica Arner** | Lakin Spears, LLP  
**Laura I. Bushnell** | King & Spalding  
**Vera M. Elson** | Wilson Sonsini Goodrich & Rosati  
**Lynne Esselstein** | San Mateo Public Library Foundation  
**Assad H. Rajani** | Arnold & Porter  
**Paul Resnick**  
**Sarah Slayen** | Personal Capital  
**Janice S. Tam** | Forward  
**Ann M. Thai**  
**Leticia G. Toledo** | Aaron, Riechert, Carpol & Riffle, APC  
**Robert L. Uriarte** | Orrick, Herrington & Sutcliffe LLP  
**Alison R. Watkins**  
**Laurence A. Weiss**  
**Rand N. White** | Dyer & White LLP  
**David C. Wilson** | VenEarth Group, LLC

## ADVISORY COMMITTEE

**Maureen P. Alger** | Cooley LLP  
**Janette Leonidou** | Leonidou & Rosin Professional Corporation  
**Charles M. Riffle** | Aaron, Riechert, Carpol & Riffle, APC  
**Dan K. Siegel** | Jorgenson, Siegel, McClure & Flegel, LLP  
**Kristi Cotton Spence** | Law Office of Kristi Cotton Spence  
**Timothy C. Wright**  
**Golnar Yazdi** | Anderson Yazdi Hwang Minton + Horn LLP

---

# LEGAL AID SMC FINANCIALS 2020

---

## REVENUES



## EXPENSES

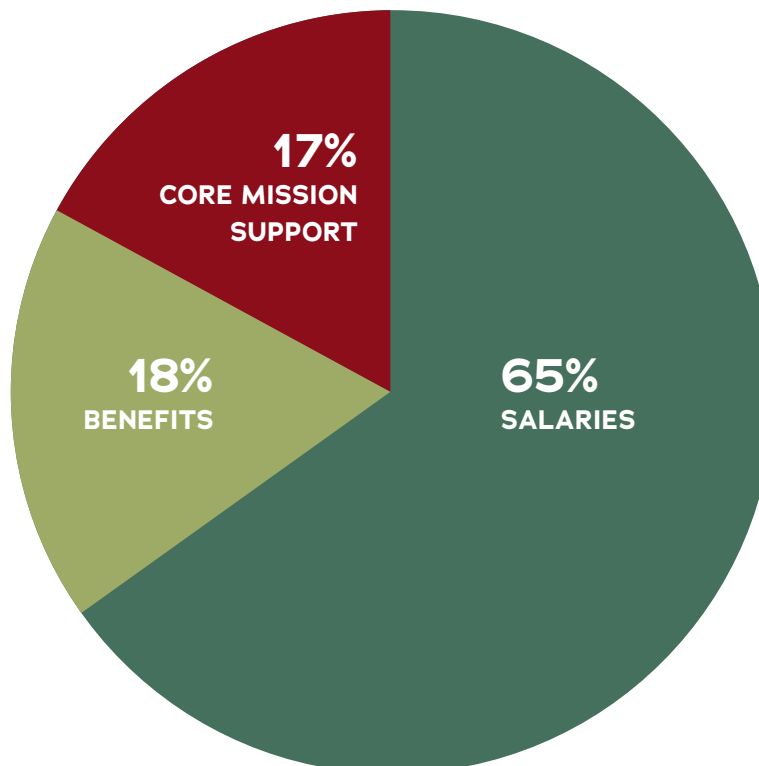

---

# LEGAL AID SMC STAFF

---

## SENIOR MANAGEMENT

Michelle de Blank, Supervising Attorney and Legal Director, Peninsula Family Advocacy Program  
Amira Elbeshbeshy, Supervising Attorney and Director, Health Consumer Center  
Shirley Gibson, Directing Attorney  
M. Stacey Hawver, Executive Director  
Allison Marseille, Director of Operations  
Hope Nakamura, Directing Attorney  
Marcie Storch, Director of External Relations

## STAFF

Marianne Armenta, Staff Attorney  
Evelyn Benitez, Project Coordinator  
Tseada Berhanu, Staff Attorney  
Stephanie Bilinski, Pro Bono Director  
David Carducci, Director of Litigation  
Evelina Chang, Staff Attorney  
Mari Chatterjee, Senior Project Coordinator  
Jonathan Garcia, Senior Staff Attorney  
Rocio Garcia, Project Coordinator/Assistor  
Francisca Guzman, Senior Project Coordinator  
Vanessa Hearne, Project Coordinator  
Eunice Hernández Chenier, Project Coordinator  
Jenny Horne, Supervising Attorney  
Araceli Jimenez, Receptionist  
Natalie Keller, Project Coordinator  
Patricia Letona, Administrative Assistant  
Loreli Lopez, Office Manager  
Daniela Martinez, Intake Assistant  
Scott Maurer, Consulting Attorney  
Larisa Mialik, Development Assistant  
Liliya Mukha, Bookkeeper  
Camille Nguyen, Staff Attorney  
Jeremy Pilaar, Staff Attorney  
JC Renteria, Donor Engagement Associate  
Rene Rivera, Accountant  
Ruby Romero, Senior Project Coordinator  
Shane Sagisi, Staff Attorney  
Tricia Berke Vinson, Counsel  
Trevor Yan, Staff Attorney

## CARL L. MCCONNELL FELLOW

Leah Kennedy



LEGAL AID SOCIETY  
OF SAN MATEO COUNTY

The Natalie Lanam Justice Center  
Sobrato Center for Nonprofits – Redwood Shores  
330 Twin Dolphin Drive, Suite 123  
Redwood City, CA 94065

Stay Connected!

[legalaidsmc.org](http://legalaidsmc.org)

[Facebook.com/LegalAidSMC](https://www.facebook.com/LegalAidSMC)

Twitter: [@LegalAidSMC](https://twitter.com/LegalAidSMC)

For Legal Assistance: (650) 558-0915