



Legal Aid Society of
San Mateo County

2019

**IMPACT
REPORT**

Helping People.

Solving Problems.

Building Community.

Together.



Together

Together. Such a small but powerful word. And you understand its importance more than most.

Over the past year you chose to stand together with your neighbors to protect the legal rights of everyone in your community. When you saw injustice, you decided to act. When forces tried to divide communities into “us” and “them”, you stood together to fight for the rights of everyone. Thank you for choosing to fight social injustice. For standing up for the rights of your neighbors. For giving a voice to those who are struggling to be heard.

Your gift to Legal Aid, together with the gifts of other dedicated members of your community, ensured that thousands of people received help from a lawyer this year. By connecting them to a lawyer, you helped families understand their legal rights. You guided them through complex and changing government systems. You empowered your neighbors to fight for their housing, health care, education, safety and stability.

This year, we celebrated Legal Aid’s 60th anniversary. Thanks to you, the Legal Aid Society of San Mateo County is now one of the oldest non-profit law firms in the United States. As I look back over my years here, I’ve seen the change that can come when people come together to fight for what’s right. I’m so grateful that Legal Aid has supporters like you. Thank you for choosing to stand together with Legal Aid to fight injustice here in our own community.

You’ve changed so many lives in so many ways. The stories that we share in this Impact Report are just a glimpse into the impact you’ve had on your community. Enjoy your Impact Report. We couldn’t have made such strides without you.

Thank you for your support.



M. Stacey Hawver
Executive Director

Together

Helping People.
Solving Problems.
Building Community.

CASES OPENED

2,109

*between 7/1/18 & 6/30/2019

1,146
HOUSING

313
HEALTH

197
IMMIGRATION

134
INCOME

114
FAMILY LAW

86
EDUCATION

67
OTHER

53
CONSUMER

\$21,072

MEDIAN INCOME OF
LEGAL AID CLIENTS

\$105,667

MEDIAN INCOME OF
SAN MATEO COUNTY

Households
including a
person with
a disability

739

Households
including
a child

901

Households
headed
by
a senior

635

Households
with a
survivor
of domestic
violence

214

\$1,348,160

Amount of \$
saved
for clients

\$418,747

Amount of \$
recovered
for clients

Solving Problems



Duc's young son Hanh has severe disabilities. The family relies on SSI to help care for Hanh. When Duc received a letter from Social Security telling him that Hanh's SSI benefits were being terminated, Duc was shocked. His social worker referred him to Legal Aid.

Because of you, Duc was connected to an attorney who understands the complex Social Security bureaucracy. After a bit of digging, the attorney discovered that the used van that Duc had recently purchased to transport Hanh and his wheelchair put the family over the program's resource limit. The attorney appealed, arguing that Social Security had overvalued both the van and the family's old truck. It took a year to work through the system, but the attorney's persistence paid off: the hearing judge fully restored Hanh's SSI, and the family's income has stabilized.

Your gift to Legal Aid ensured that Duc and his family had somewhere to turn. *You helped Duc care for his son.*

Helping People

Luna, a single mom, was living with her four children in an affordable, subsidized apartment when she lost her job and began to fall behind in her rent. Her landlord filed an eviction lawsuit to get Luna and her children out. Luna came to one of Legal Aid's weekly housing clinics to ask for help.

Thanks to you, Legal Aid can offer three weekly housing clinics in different locations to help families like Luna's deal with emergency housing issues. At the clinic, Luna met with an attorney who helped her with paperwork and later represented her in court. The attorney negotiated a settlement with Luna's landlord that allowed her to stay. Luna found another job and things are back on track.

When Luna faced the threat of losing her home, you made sure she wasn't alone. *You saved Luna's home.*



Building Community



The impact of your gift to Legal Aid reaches far beyond San Mateo County. The direct legal services Legal Aid provides to low-income families often exposes gaps and issues in the complex systems designed to help. Your gift to Legal Aid ensured that Legal Aid attorneys—armed with real, local data—can advocate for changes to these systems to help even more people. This spring, thanks to you, Legal Aid’s Health Consumer Center attorneys and staff were able to do just that.

The attorneys had seen how the differences in income limits between two health programs had left many low-income seniors with a big Share of Cost. Share of Cost is like a monthly deductible that can be hundreds or even thousands of dollars. The attorneys traveled to Sacramento this spring and advocated to close this gap in program income limits. The bill was passed! Thanks to you, low-income seniors across the state will have access to affordable health care. *You’re changing systems for the better.*

Together

With thanks for your generous support

Reflects gifts received 7/1/2018 - 6/30/2019

Visionaries - \$25,000 & above

Baker & McKenzie LLP
Chan Zuckerberg Initiative, LLC
Cooley LLP
Facebook
Gilead Sciences, Inc.
Latham & Watkins LLP
Orrick, Herrington & Sutcliffe LLP
Weil, Gotshal & Manges LLP
Wilson Sonsini Goodrich
& Rosati Foundation

Innovators - \$10,000 - \$24,999

Jessica Arner ^# & Eli Abbe
Corey, Luzaich, De Ghetaldi
& Riddle LLP
Davis Polk & Wardwell LLP
DLA Piper LLP (US)
Fenwick & West LLP
Beverly & Ronald F. Garrity
Genentech, Inc.
Intel Corporation
Stacey Keare ^# & John Charles Hodge
Kirkland & Ellis
Morgan, Lewis & Bockius LLP
Morrison & Foerster LLP
Silicon Valley Community Foundation
Skadden
The Morrison & Foerster Foundation
Janet Weiss & David C. Wilson ^#

Changemakers - \$7,500 - \$9,999

Lowenstein Sandler LLP
Viola Law Firm, P.C.
Alison R. Watkins ^

Mobilizers - \$5,000 - \$7,499

Anderson Yazdi Hwang
Minton + Horn LLP
Apple Inc.
Laura I. Bushnell ^
Carr McClellan
George R. Corey
Cotchett, Pitre & McCarthy, LLP
Covington & Burling LLP
Fish & Richardson
Honorable Linda Marino Gemello, Ret.
& John Gemello
Gibson, Dunn & Crutcher LLP
Hemming Morse
Hewlett Packard Enterprise
Jones Day
Jorgenson, Siegel, McClure
& Flegel, LLP
King & Spalding
Pepper Hamilton LLP
Simpson, Garrity, Innes & Jacuzzi, P.C.

Karen & Rand White #^
WilmerHale

Influencers - \$1,000 - \$4,999

Aaron, Riechert, Carpol & Riffle, APC
Anonymous
Jane & Aaron Armstrong ^
AT&T Inc.
Gillian Bergeron & Greg Dyer
Richard Berra
Berra Stross Wallacker & Mass
Suzanne & Tony Callahan
Nancy Spencer & Hardy Callcott
Church of The Holy Cross
Martin J. Collins
Dechert LLP
Mark Doiron
Vera M. Elson ^
Lynne Esselstein ^# & Jonathan Joseph
Mark D. Fischer-Colbrie
Fox, Shjeflo, Hartley & Babu LLP
Honorable Beth Labson Freeman
& William Freeman
Debb Friedman & Jeffrey Brown
JTK Charitable Fund,
a donor-advised fund
Joseph Galligan, CPA
Penny & Greg Gallo
Moon & Matthew Gemello
Isaac Deleon Goodman
Karen Grove
Hanson Bridgett LLP
Hanson Crawford Crum Family
Law Group LLP
Claudia Haslam
Haynes and Boone, LLP
Rose & Michael Hendershot
Albert J. Horn #
Robert Hortop
Lori & Ara R. Jabagchourian ^
Kramer Levin Naftalis & Frankel LLP
Lakin Spears, LLP
Lisa Langer & Dan K. Siegel #†
Glenn Louie
Susan May
McDermott Will & Emery
McGlashan & Sarrail, PC
Micron Technology
William L. Nagle, Esq.
Hope Nakamura & Glen Sato
Ann Nejasnich &
Honorable Steven Dylina
Juliette D. Nguyen
Pollard Tax Company, LLC
Jamie & Greg Regan ^
Nancy L. & Charles M. Riffle #†
San Mateo County Bar Association

Estate Planning/Probate Section
H. Yvonne Seeley
Sideman & Bancroft LLP
Simpson Thacher & Bartlett LLP
Sarah ^ & Matt Slayen
Allan Steyer
Janice S. Tam ^#
Ann M. Thai ^
The Allstate Foundation
The Lanam Family
Antonia P. Tu
Uccelli & Associates Certified
Deposition & Trial Court Reporters
Tricia & Michael Vinson
Lawrence S. Viola
Visa Givingstation
Susan & Laurence A. Weiss ^
Amanda & Chris Wenisch

Catalysts - \$500 - \$999

Phyllis Annett
Joan Arbolante
Lucy & Robert Berman
Marion & Helen Brown
Anne & Guy W. Chambers
Jay Chesavage
Honorable Donna Colson
Linda & Daniel Cooperman
D & C Lee Management, LLC
Lisa M. Dugoni
Nancy J. Geenen
Karen Greenwood
Charlotte Harrison
Alice & David W. Herbst
Gayl M. Huston & Ralph M. Pais
Hopkins & Carley
Jennifer C. Johnson
Kevin G. Kelly
Claudia Kent Dickman
Barbara Kiem & Larry Eiselstein
Donna & Joe Lanam
Jennifer & Brian H. Levey
Constance Liu
Kelly Lo
Trinidad Madrigal
Scott Maurer
Laurel Miranda
Ivan Morales
Sharon Navratil & Tom Vacar
Richard Pearl
Lilli Rey
Shivadev Shastri
Stefania & Bernard Shek
Michael Shpizner
Frank A. Small
Jeff L. Strobel
Sibyl E. & Hans R. Troesch

Dr. Dana Weintraub
& Michael Callahan
Rachel Williams & Richard Edwards
Wilson Sonsini Goodrich & Rosati
Golnar Yazdi #†
Daniel A. Ziony

Contributors - \$250 - \$499

Andrew D. Allen
Evangelina Almirantearena
Adam R. Alper
Anonymous
Susan Austin & Michael L. Charlson
Honorable Donald Ayoob
Roberta & Robert Baxter
Bruce E. Beekley
Joshua M. Bentley
Jeffery Boyarsky
Honorable Patricia Bresee, Ret.
Diane Brosin & Tim Machold
Betty & Robert Brown
David Buoncristiani
Mary Burns
Nathan Cao
Joan L. Cassman
Teri Chin
Kristi Cotton Spence #†
& Robert L. Spence
Dropbox
Christian P. Foote
William W. Friedman
Patricia Georges & Robert Fucilla
Google Inc.
Peter Harris
Honorable Don Horsley
Timmy Huang
Kristin Iversen
Lynn & Dave Iverson
Jeff Jackson
Marisa A. Jennings
Steven Katz
Kazan McClain Partners' Foundation
Andrew Klein
Sarah E. Kurtz
Lori Lisowski
Savas James Loukedis
James & Mary Madison
Sara Matlin & Jay Laefer
Jonathan McDougall
Mirissa McMurray
Michael S. Miller
Honorable Carol L. Mittlesteadt, Ret.
Vincent A. Muzzi
Anna Nordberg Thompson
Niki B. Okcu
Luzviminda C. Olivares
Omidyar Network Fund, Inc.
David R. Packard
David J.N. Pasternak
Anne & Rodney Pearlman
Mary & Jeffrey Peart
Howard G. Pollack
Honorable Diana Reddy
Cheryl & Jeffrey Selman
Thomas Sepez
Marcia Settel & David Gilson
James Shore
Dan Shvodian

William Snyder
Alex Stein
Marcie & Artie Storch
Peggy Schmidt & Joseph J. Tabacco
The Bank of America Charitable
Foundation
Wendy Tice-Wallner
James F. Valentine
Keith Virnoche
Ginny & George Wailes
Deanne & Steve Wilburn
Kristen & Edward Willig
Tricia & Timothy Wright #†
Molly & Adam J. Zapala ^
Nancy Zorfias

Supporters - \$100 - \$249

Lage Andersen
Deborah Appel
Victoria S. Bahnasy
Larry A. Bennett
Josephine Binas
Julie & Jim Borden
Robert J. Brady
Renee Brown
Robert Brundage
Feb Roman Cabrasawan
Thomas J. Cahill
Nicole Casey
Clifford Chernick
City of Redwood City
Marian Clare
Jeff Cobb
Anne & Bernard Cotter
Amy Cramer & Scott McGaraghan
Nancy A. Cronin
Dru Devlin
Spencer Durbin
Anne A. Fariss
Randee & Thomas Fenner
John Ferrell
Honorable Nancy L. Fineman
Baraka Floyd
Mirissa McMurray & Honorable
Don R. Franchi
Galine, Frye & Fitting
Charles Geerhart
Rita Giles & John Hughes
Honorable Joe Goethals
Honorable John "Jack" L. Grandsaert
Penelope & Scott Greenberg
Jeremiah Gregory
Amanda Hawes
M. Stacey Hawver
Michael Headley
Doriane & Walter Heyman
Susan Lee Houston
Stacy Hovan
Celso Huqueriza, Jr.
Paul Resnick
Carol Karwatt Himenes
Honorable Margaret J. Kemp, Ret.
Adam C. Kent
Sallie & Hubert T. Kim
Mary & Thomas Kmack
Robert A. Koenig
John Krug
William C. Last, Jr.

Michael D. Liberty
Luke A. Liss
Sarah Jane Lorber
David Lubeck
Alisa & Neil MacAvoy
Mark Malandro
Bennett Miller
Shanee Nelson
Brian W. Newcomb
Nolan Barton & Olmos LLP
Judy & Brad O'Brien
Ruthie Palmer
Mary S. Panton
Stephen Peters, Esq.
Sheila Purcell
Phat Quach
Victor Ramirez
Courtney Regan
Peter H. Reid
Elvira M. Rios
Maria Rosario & Mark Trafficante
Dr. Beth B. Rosenthal, Ph.D.
Kathy Rosher-Galtz
Jessica L. Rowe
Caryl & Bill Russell
Kathleen & Levon Sagatelyan
Janet & Victor Schachter
Kathryn Schmidt & Miro Cizin
Honorable Joseph C. Scott
Monique Sherman
Eric D. Siegel
Andrew Slater
Victoria Smith
Robynn Steffen
Anne Steirman
Peter Stern
Margaret Stevenson & David Flamm
Karen S. Stonaker
Edward W. Suman
Kevin A. Taheny
Carolyn A. Thon
Leticia G. Toledo ^# & Albert P. David
Jeffrey C. Tsu, Esq.
Mr. & Mrs. J. Anthony Villanueva #
Anne Von Payr
Cheryl & Clark Westmont
Arun Wiita
Paul Wiita
Terry Woo
Gerald J. Zanzinger
Denise & Joseph I. Ziony
Barry Zwarenstein

^ Member, Legal Aid Board
of Directors

Past President of Legal Aid

† Member, Legal Aid
Advisory Committee

Friends - up to \$99

Dakarai Aarons
Nitza Agam
Thushan Amarasiriwardena
AmazonSmile
Anonymous
Susan J. Bardet
Luci Barry
Kay Benz
Erin & Steven Berki
Jeffrey Bjorn
Bradford Bowen
Jennie Busco
Anne Claiborne
Devon Davidson
Shawn Evans
Shannon Goecke
Eric Gray
Fred Hadidi
Elspeth Hansen
Isidio Hernandez
William R. Johnston
Pamela S. Kaufmann
Cary Kletter
Richard Kokoletsos
James V. Lee
Lucas Lux
Cheryl Lyssand
Jo Ann Marie & Carl Miller
Elizabeth & David Miller
Jonathan Porter
Tamarah Prevost
Tim Regan
Melissa A. Rodgers & Victor
Ortiz De Montellano
San Mateo County Central Labor Council
Wendy & Jonathan Segal
David Silberman
Paul Vincent Simpson
Nanette Stringer
Marian C. Taylor
Kristen Terlizzi
Boris Veytsman
Amy Wainscott
Julie Weiswasser
Michael J. Wess
Elizabeth Widup
Anne Zelek

In Loving Memory of Lee Altman

Maya Altman

In Loving Memory of Jack Cosgrove

John Jorgenson

**In Loving Memory of
Donald Farbstein**

Linda & John Gemello

**In Loving Memory of Bill
& Natalie Lanam**

Nancy & Donald C. Hack
Milan M. Radojevich
Bonnie Zucca

**In Loving Memory of Aram
Serverian**

Lilian & George Mardikian

Kathleen & Levon Sagatelyan

**In Loving Memory of Elfriede
Sobiloff**

Elizabeth Buenger Hughes

**In Loving Memory of Carl L.
McConnell through the Carl L.
McConnell Summer Fellowship**

Jessica Arner ^# & Eli Abbe
Jessica Grundelman
Kim Krutilla
Susan McConnell
Anita Nichols & Honorable
Leslie C. Nichols, Ret.
Sandra Sands



Together

With Thanks to our Pro Bonos

Reflects pro bono work for 7/1/2018 - 6/30/2019

Aaron, Riechert, Carpol & Riffle, APC

Meera Balat
Melissa Karlsten
Jessica Rowe
Leticia G. Toledo

ADZ Law, LLP

Laura Alvarez
Lauren Zorfias

Alston & Bird LLP

Steven Erkel
Thomas Evans
Brianna L. Kadjo
Kendrick P. Lam

Apple Inc.

Lisa Widup

Arnold & Porter Kaye Scholer LLP

David A. Caine
James A. DiBoise *
Sarah Esmaili
Deborah E. Fishman
Ben Halbig
Bonnie Phan
Assad Rajani
Katie Scott
Rachel L. Vranich

Cooley LLP

Jenna Bailey *
Lukhan Baloch
Annelise Bertoza
Sarah Rebecca Binning
Matt Buccellato
Angela Dunning
Janelle Fernandes *
Arlie Frappier
Justin Hulse
Isabelle A. Hutchings
Rena Kaminsky
Emily Lee
Hee W. Lee
Joan Li
Catherine Liang *
Benjamin Lin
Helen Luu
Rose A. McKinley
Robert Minn
Robert Eliot Neal
Allison Peth
Marina Remennik *
Jessica Valenzuela Santamaria
Kathleen Stevens
Michelle T. Ton
Brett D. White

Sarah Whitney

Covington & Burling LLP

Peter P. Chen
Ellen Chiulos *
Stephanie Sojung Choo
David Denuyl *
Patrick N. Flynn
Yale Fu *
Thomas Edward Garten *
Balaji Giridharan
Hannah Jiam *
David Kim *
Chang Liu *
Catharina Min
Michael Plimack
Dale Rice
Stanley Young

Davis Polk & Wardwell LLP

Rong Fiona Huang
Siyu Jiang
Michael Kostukovsky

Dechert LLP

Ryan Banks
Alexandra Fellowes
Mary M. Hausler
Charles Hsu
Michael Joshi
Jonathan David Loeb
Nisha N. Patel
S. Michael Song

DLA Piper LLP (US)

Suzanna Brickman
Brandee Leigh Diamond
Suzana Gadzo
Mumi Hemrajani
Chris Kotarba
Rachel Kramer
Karen Marchiano

Dropbox

Nathan Cao *

Duane Morris LLP

Michelle N. Khoury *
Philip R. Matthews
Jessica M. Peterson

eBay Inc.

Cris R. Alves
Katie Meger

Exelixis, Inc.

Jennifer E. DeArmond
Thao Le
Maria Martinez

Andrea P. Pons
Lorin Wagner

Fenwick & West LLP

Claire Baek
Joseph Belichick *
Shira Bergman
Jennifer R. Bush
Danielle Coleman
Chris Corbet
Gregory Allen Hopewell
Carolyn Kearney
Jorge A. Kina
Christopher P. King
Ramita Kondepudi
Matthew Lem
Bailey Meyer
Catie Murray
Justin Pokotylo
Nikki Qi
Kyle Reuther
Antonia L. Sequeira
Clay Venetis
Briana Wobbe
Ivan Wong
Hayan Yoon
Carmel Zhao

Freitas & Weinberg LLP

Jason Angell

Genentech, Inc.

Michael Listgarten

Gilead Sciences, Inc.

Achim Brinker
Leonora Lopez
Joel Benjamin Silver *

Goodwin Procter LLP

David L. Simson

Hanson Bridgett LLP

David Casarrubias *
Joyce Chang
Jillian Somers Donovan *
Rosanna Gan
Daniel A. Garcia
Sean Herman *
Winston Hu
Candice Shih
Shayna Mittler Van Hoften
Glenda M. Zarbock

Haynes and Boone, LLP

Alizeth Gallego Roa
Nicole Johnson
Lisa Landa *
Jennifer Lantz

Brian Lewis
Brittany Parks *
Michael Shenker *
Henry Welch
Winnie Wong *

Hersh Family Law Practice, P.C.
Karine Cargo

Hewlett Packard Enterprise
Linda Leung

Intel Corporation
Evangelina Almirantearena
Cassi Carley
Leonora V. Davila
Kristin R. McNulty
Iris Mok
Jassiem Moore
Kim Peterson
Bree Prince
Andrea Y. Shaheen
Kelly Smith
Terena Tellas

Kirkland & Ellis LLP
Lien K. Dang

Latham & Watkins LLP
Richard C. Andrews *
Abbey Bowman
Katherine Brockway *
David D. Chen
Elizabeth Coleman *
Amanda Dillon
Rick Frenkel *
Andrew M. Goldberg
Ashley J. Hodge
Jeffrey G. Homrig
Adam Kaldor
Amy Kim
Donny Kong
Heather Lui *
Douglas E. Lumish
Judy Nguyen
Giri Pathmanaban
Meredith C. Peake
Lauren L. Schneider
Ron Shulman
Keith M. Spence
Reuben J. Stob *
Clara Wing-Kwan Wang
Jonathan Wilson *
Patricia Young *

Law Offices of Stephen J. Montalvo
Mirissa McMurray

Lowenstein Sandler LLP
Madhumita Datta
Shawn Hayes
Carl J. Hessler
Abbey Ibrahim
Aeree Ko *
Audrey G. Ogurchak
Christopher T. Pham

Amelia Pirkle
Dylon C. Register
John Russell
Nedda N. Salehi
Steven Tam
Jonathan Wolfsberger

McDowall Cotter Law Firm
Robert Vale *

Morgan, Lewis & Bockius LLP
Nicole L. Antonopoulos
Cristina A. Ashba
Nicole M. Beckley
David Bernstein *
Robert Brundage
Lorraine Casto
Rachel C. Chan
Catherine Chou
Andrea Jean Fitanides
Leigh Christine Flesher
Karon N. Fowler
Andrew J. Gray IV
Robert B. Groselak
Pablo Herrera
Geoffrey T. Holtz
Elizabeth Hong
Corey Houmand
Ahren Hsu-Hoffman
David R. Kocan
Tae-Woong Koo
Claire M. Lesikar
Ying Li
Aleksandr Markelov
Alexandria Petterson
Benjamin H. Pezzner
Marinna C. Radloff
Joshua Rapoport
Jose A. Rico
Leonor Rivera-Huerta
David Sanker
Charlene S. Shimada
Rudy Tap
Scott Tester
Atcha Totachawattana
Cecilia Wang
Nancy Yamaguchi

Morrison & Foerster LLP
John P. Alexander
Akari Atoyama-Little
Max R. Banko
David Chan *
John D. Chapman
Tiffany Cheung
Anita Choi
Ryan J. Gatzemeyer
James R. Hancock
Mark Hu
Aria Kashefi
Erik J. Olson
Susanne N. Petersen
Lisa Silverman
Tara Srinivasan
Katherine M. Suzuki
Jennifer R. Ta
Jacqueline Tam

William Francis Tarantino
Shannon Traylor
Hank T. Weintraub
Rachel Williams
Jae In Yoo
Kate You *
Bi-Shun Zeng

O'Melveny & Myers LLP
William Abbott
Kendall Burchard
Jennie Hersh
Ramon David Ramirez

Orrick, Herrington & Sutcliffe LLP
Eileen Z. Aghnami
Kristen Bartlett *
Kim Barto
Benjamin R. Buchwalter *
Jesse Cheng *
Noah W. Cort
Ben Dobkin *
Carolina Garcia
Scott M. Iyama
Patti Johnsen *
René Kathawala
James N. Kramer
Megan Lawson
Todd Miller
Warrington Parker
Roza Patterson *
Yekaterina L. Reyzis
Jim Riley
Diana M. Rutowski
Tracy Lyn Scheidtmann
Amanda Stoltey
Christopher Trester
Kevin David Whittaker *

Perkins Coie LLP
Alice M. Chung
Gabiella Gallego *
Elizabeth Omidian
Nick Palatucci
John (Jay) S. Rossiter
Maria Rydder

Quinn Emanuel Urquhart & Sullivan LLP
Rukayatu Tijani *

Ropes & Gray LLP
Anne Giomi
Daniel Richards
Nicholas Wallace
David Wurzburg

* Contribution of 50 hours or more

These law firms and individuals donated 11,116.3 hours of pro bono service to Legal Aid clients.

Skadden, Arps, Slate, Meagher & Flom LLP

Alison E. Bloch
Liang Dong *
Ken King
Leif King *
Gina LaCava *
Christopher McKinley
Kelsey Merrick *
Jay Neukom *
Amy Park
Eileen Sherman

Turner Boyd

Robert John Kent
Joshua L. Rayes
Keeley Irene Vega

Weil, Gotshal & Manges LLP

Luci Barry
Jevechius Bernardoni
Cristiana Blauth Oliveira
Amanda K. Branch
Anne M. Cappella
Alexa Clinton
Kathryn Culver
Neeckaun Irani
Christopher Lavin
Robert Magee
Shawn McNulty *
Maxwell Lee Ronci
Ashley T. Simms *
David Ramraj Singh
Audrey Stano
An Tran *
Rebecca Zhang

Western Digital

Bernard Shek

Wilson Sonsini Goodrich & Rosati

Yulia Buyanin
Evita Grant
Tamir Haddad
Chris Harlem *
Bethany Hill
Stephen Horton
Jonathan Joannides
Jennifer Jung
Emily Kan
Megan Kayo
Josephine H. Kim *
Jackie Lyandres
Douglas W. McManaway
Rodolfo Munoz *
Anjuli Nanda
Shaila Nathu
Jamie Y. Otto
Julian H. Sarafian
Emma Sarkisyan *
Travis Lee Scheft
Kristin Smith
Christina Susanto
Christopher Vargas
Lalli Venkat *
Ryan Scott Wolf
Ziwei Xiao

Individual Attorneys, Law Students & Legal Professionals

David N. Armstrong
Laura R. Bull
Yan Cao
Angela Chao
Zhiying Chen *
Pamela Dela Cruz
Thomas P. Feledy
Diego Garcia
Luis Gonzalez
Micayla Hardisty
Sabrina Johnson
Jennifer Kim
Darya Landa
Anuradha Mangalagiri
Sherri L. Mills
Patrick Nack-Lehman
Huong Nguyen *
Ji Yong Park *
Kathryn Schmidt *
Ian K. Sweedler
Jay White
Xili Zou *

Corporate, Foundation & Government Funders

American Academy of Matrimonial Lawyers
Blue Shield
California Department of Managed Health Care
The California Endowment
California Governor's Office of Emergency Services Victim Legal Assistance Program
Chan Zuckerberg Initiative DAF, an advised fund of the Silicon Valley Community Foundation
City of Burlingame
City of Daly City
City of Menlo Park
City of Redwood City
City of San Mateo
City of South San Francisco
County of San Mateo Aging & Adult Services
County of San Mateo County Manager's Office
County of San Mateo Department of Housing
County of San Mateo Measure K
Covered California
First 5 San Mateo County
Flora Family Foundation
Genentech Foundation
The Grove Foundation
Health Plan of San Mateo
Heising-Simons Foundation
The Hurlbut-Johnson Fund, an advised fund of the Silicon Valley Community Foundation
Kaiser Permanente Northern California Community Benefit Programs
Lucile Packard Children's Hospital Stanford
Palo Alto Community Fund

Palo Alto Foundation Medical Group
Community Health Care Endowment Fund
Philanthropic Ventures Foundation
San Bruno Community Foundation
Sand Hill Foundation
The San Francisco Foundation
Silicon Valley Community Foundation
Sobrato Family Foundation
State Bar of California Legal Services Trust Fund
State of California Department of Social Services
Sunlight Giving
WalMart

Together

With Thanks to our Community Advisors & Volunteers

Peninsula Family Advocacy Program Advisory Committee

Nancy Contro | *Lucile Packard Children's Hospital Stanford*
Baraka Floyd, MD, MSc | *Lucile Packard Children's Hospital Stanford*
Cheryl Goldfarb-Greenwood, RN, CNS | *Lucile Packard Children's Hospital Stanford*
Teresa Jurado | *Lucile Packard Children's Hospital Stanford*
Ron Katz, JD | *GCA Law Partners LLP*
Sherri Sager, MPA | *Lucile Packard Children's Hospital Stanford*
Lee Sanders, MD, MPH | *Lucile Packard Children's Hospital Stanford*
Ed Schor, MD | *Lucile Packard Children's Hospital Stanford*
Ewen Wang, MD | *Stanford Department of Emergency Medicine*
Karen Wayman | *Lucile Packard Children's Hospital Stanford*
Dana Weintraub, MD | *Lucile Packard Children's Hospital Stanford*

LIBRE Steering Committee

Judith Guerrero | *Coastside Hope*
Jana Kiser | *Redwood City 2020*
Hope Nakamura | *Legal Aid Society of San Mateo County*
Patricia Ortiz | *Redwood City School District*
Nancy Rodriguez | *San Mateo Human Services Agency*
Miriam Yupanqui | *Nuestra Casa*

Legal Aid Golf Classic Committee

Ronald F. Garrity, Co-Chair | *Simpson, Garrity, Innes & Jacuzzi, P.C.*
Howard G. Pollack, Co-Chair | *Fish & Richardson*
Richard Berra, Chair Emeritus | *Berra Stross Wallacker & Mass*
Michelle Barnett | *Aaron, Riechert, Carpol & Riffle, APC*
Guy W. Chambers | *Sideman & Bancroft LLP*
Mark Doiron | *Wells Fargo Bank*
Christian P. Foote | *Carr McClellan*
Marina C. Gruber | *Morgan, Lewis & Bockius LLP*
Michael Hendershot | *Paul Hastings LLP*
Kristin Iverson | *Murphy Pearson Bradley & Feeney*
Tommie Knight | *Pillsbury Winthrop Shaw & Pittman LLP*
Walter E. Shjeflo | *Fox, Shjeflo, Hartley & Babu LLP*
Julie Uccelli | *Uccelli & Associates Certified Deposition & Trial Court Reporters*
Susan A. Uccelli | *Uccelli & Associates Certified Deposition & Trial Court Reporters*

And Justice for All Awards Luncheon Committee

Karen N. Ballack, Co-Chair | *Weil, Gotshal & Manges LLP*
Alison R. Watkins, Co-Chair | *Gibson, Dunn & Crutcher LLP*
George R. Corey, Chair Emeritus | *Corey, Luzaich, De Ghetaldi & Riddle LLP*
Gregory Bishop | *Pepper Hamilton LLP*
Kirsten Keith | *Attorney at Law*
Donna Lanam
Amanda L. Riddle | *Corey, Luzaich, De Ghetaldi & Riddle LLP*
Sarah E. Slayen | *Personal Capital*
Julie Uccelli | *Uccelli & Associates Certified Deposition & Trial Court Reporters*
Susan A. Uccelli | *Uccelli & Associates Certified Deposition & Trial Court Reporters*
George Wailes | *Attorney at Law*

Carl McConnell Fellow

Alex Favela | *Stanford University*

Legal Aid Society Volunteers

Tim Clark
Ricardo Gomez | *Brown University*
Nathan Lee | *Stanford University*
Iesha Leshay Phillips | *Oberlin College*
Riley Seow | *Stanford University*

Together

Legal Aid Board of Directors

Ara R. Jabagchourian | President | *Law Offices of Ara Jabagchourian*
Adam J. Zapala | Vice President | *Cotchett, Pitre & McCarthy, LLP*
Greg Regan, CPA | Treasurer | *Hemming Morse, LLP*

Aaron M. Armstrong | *Visa Inc.*
Jessica Arner | *Lakin Spears, LLP*
Laura I. Bushnell | *King & Spalding*
Vera M. Elson | *Wilson Sonsini Goodrich & Rosati*
Lynne Esselstein | *San Mateo Public Library Foundation*
Stacey Keare
Sarah Slayen | *Personal Capital*
Janice S. Tam | *Estatehood LLC*
Ann M. Thai
Leticia G. Toledo | *Aaron, Riechert, Carpol & Riffle, APC*
Robert L. Uriarte | *Orrick, Herrington & Sutcliffe LLP*
Alison R. Watkins | *Gibson, Dunn & Crutcher LLP*
Laurence A. Weiss
Rand N. White | *Dyer & White LLP*
David C. Wilson | *VenEarth Group, LLC*

Advisory Committee

Maureen P. Alger | *Cooley LLP*
Janette Leonidou | *Leonidou & Rosin Professional Corporation*
Charles M. Riffle | *Aaron, Riechert, Carpol & Riffle, APC*
Dan K. Siegel | *Jorgenson, Siegel, McClure & Flegel, LLP*
Kristi Cotton Spence | *Law Office of Kristi Cotton Spence*
Timothy C. Wright | *Law Offices of Timothy C. Wright*
Golnar Yazdi | *Anderson Yazdi Hwang Minton + Horn LLP*

Together

Legal Aid Financials 2019

Revenue

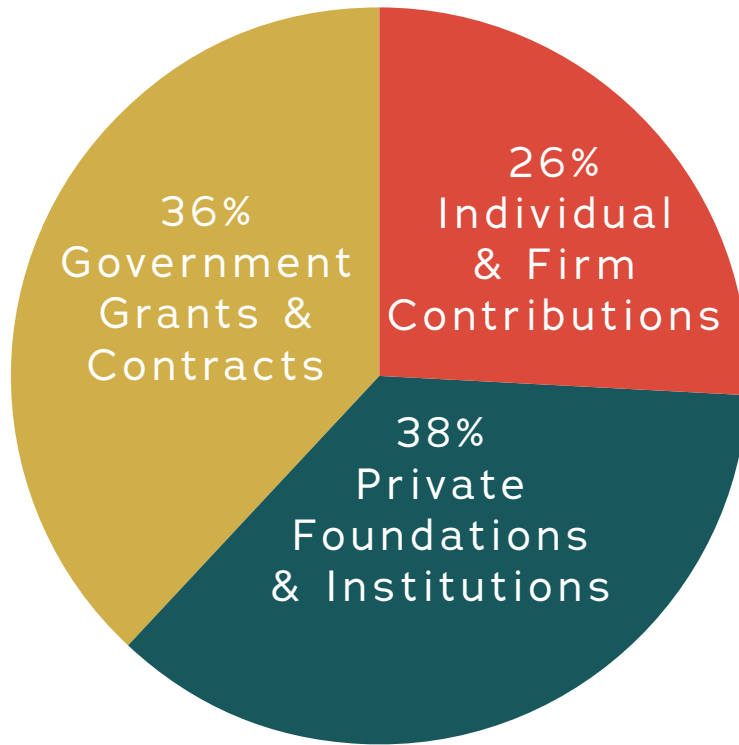

Expenses

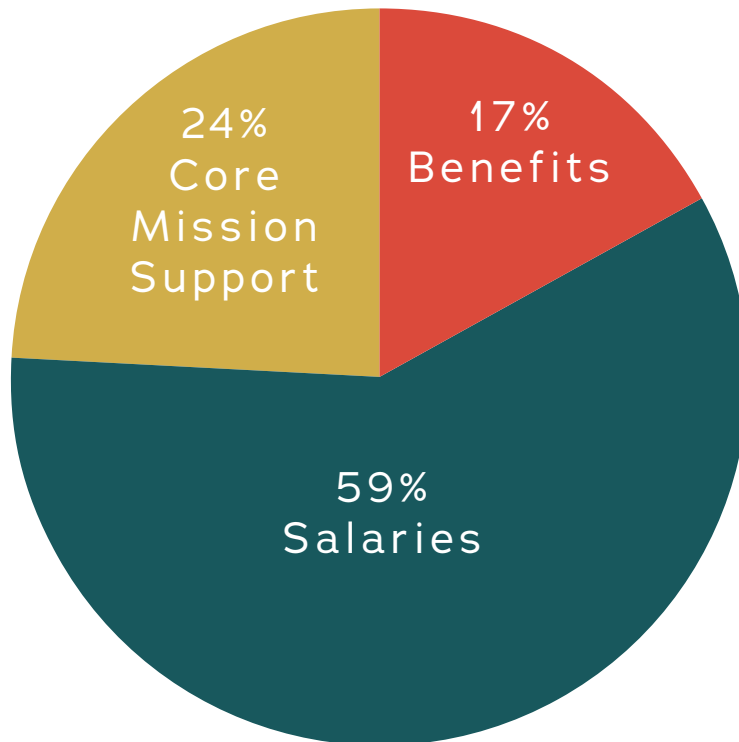

Legal Aid Staff

Senior Management

M. Stacey Hawver | Executive Director | *Stanford Law School, 1987*
Shirley Gibson | Directing Attorney | *New College of California School of Public Interest Law, 1999*
Allison Marseille | Director of Operations | *Emporia State University, M.S., 2005*
Hope Nakamura | Directing Attorney | *UCLA School of Law, 1986*
Marcie Storch | Director of External Relations | *University of Connecticut School of Law, 1981*
Tricia Vinson | Interim Directing Attorney | *Stanford Law School, 1976*

Attorneys

David Carducci | Director of Litigation | *University of San Diego School of Law, 1991*
Marianne Armenta | Staff Attorney | *University of San Francisco School of Law, 2013*
Evelina Chang | Staff Attorney | *Hastings College of the Law, 2016*
Michelle de Blank | Supervising Attorney and Legal Director, Peninsula Family Advocacy Program | *Hastings College of the Law, 1997*
Amira Elbeshbeshy | Staff Attorney | *The Fordham University School of Law, 2011*
Jonathan Garcia | Staff Attorney | *Ventura College of Law, 2012*
Jenny Horne | Senior Attorney | *Stanford Law School, 1993*
Scott Maurer | Consulting Attorney | *Santa Clara University School of Law, 1995*
Diamante Rueda | Staff Attorney | *Hastings College of the Law, 2015*
Janet B. Seldon | Director of Pro Bono | *New College of California School of Public Interest Law, 1984*
Trevor Yan | Staff Attorney | *Georgetown University Law Center, 2014*

Staff

Mari Chatterjee | Senior Project Coordinator
Rocio Garcia | Project Coordinator/Assistor
Francisca Guzman | Senior Project Coordinator
Natalie Keller | Project Coordinator
Vanessa Hearne | Project Coordinator
Patricia Letona | Administrative Assistant
Loreli Lopez | Office Manager
Larisa Mialik | Development Assistant
Liliya Mukha | Bookkeeper
Christopher Rhoades | Project Coordinator
Rene Rivera | Accountant
Ruby Romero | Project Coordinator
Shane Sagisi | Law Clerk
Elsie Sanchez | Receptionist

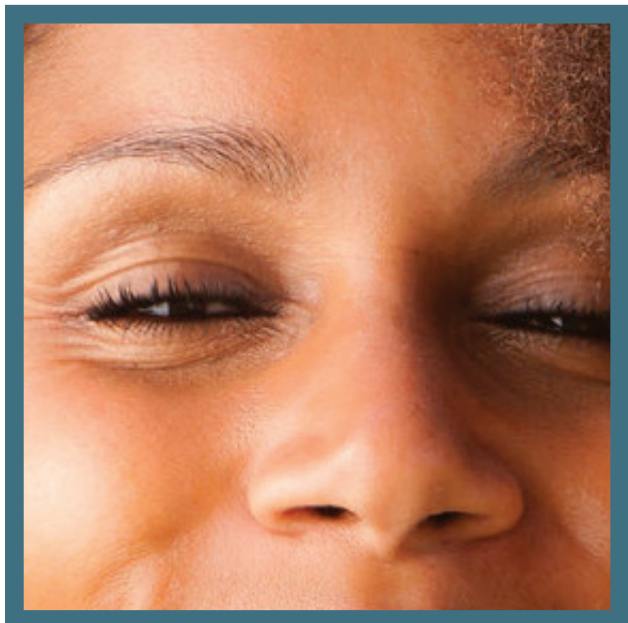
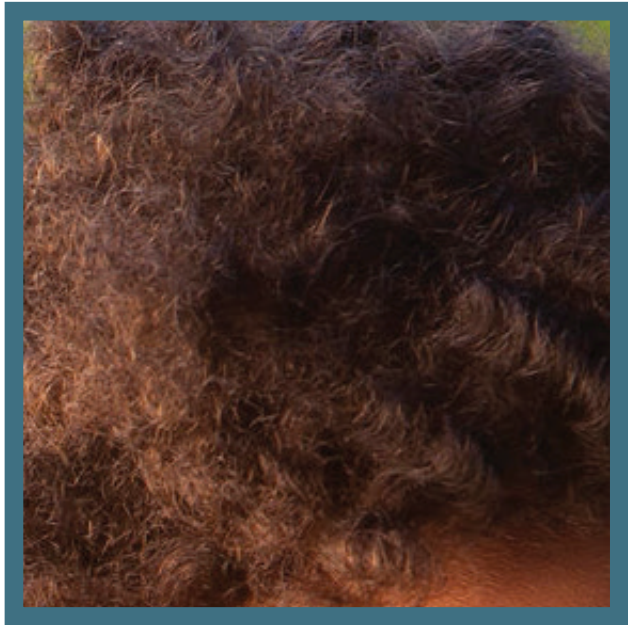
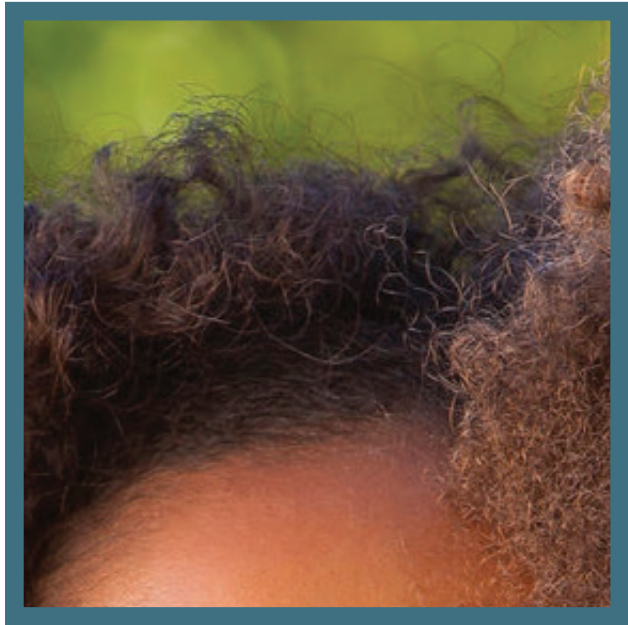

LEGAL AID SOCIETY

OF SAN MATEO COUNTY

330 Twin Dolphin Drive, Suite 123
Redwood City, CA 94065
legalaidsmc.org

RETURN SERVICE REQUESTED

Non-Profit Organization
U.S. Postage
PAID
San Mateo, CA
Permit No. 712